

MSA
ARCHITECTURE
+
INTERIORS

THIS PLAN AND THE DESIGNS CONTAINED HEREIN ARE THE PROPERTY OF MSA OF SAN ANTONIO, INC. AND MAY NOT BE REPRODUCED, ALL OR IN PART, WITHOUT PRIOR WRITTEN CONSENT FROM MSA OF SAN ANTONIO, INC.

THIS SET OF DRAWINGS IS FOR
INTERIM REVIEW ONLY
THIS DOCUMENT IS INCOMPLETE
FOR REGULATORY APPROVAL
PERMITTING / BIDDING OR
CONSTRUCTION

LOT 15A

LOT 15A
FUEL MOORE DRIVE
LAKE LBJ

KEITH WING
CUSTOM BUILDERS

SITE PLAN & ROOF PLAN

#1 OF **3**

2GL-6-4355

© COPYRIGHT 2020 MSA OF SAN ANTONIO, INC. ALL RIGHTS RESERVED

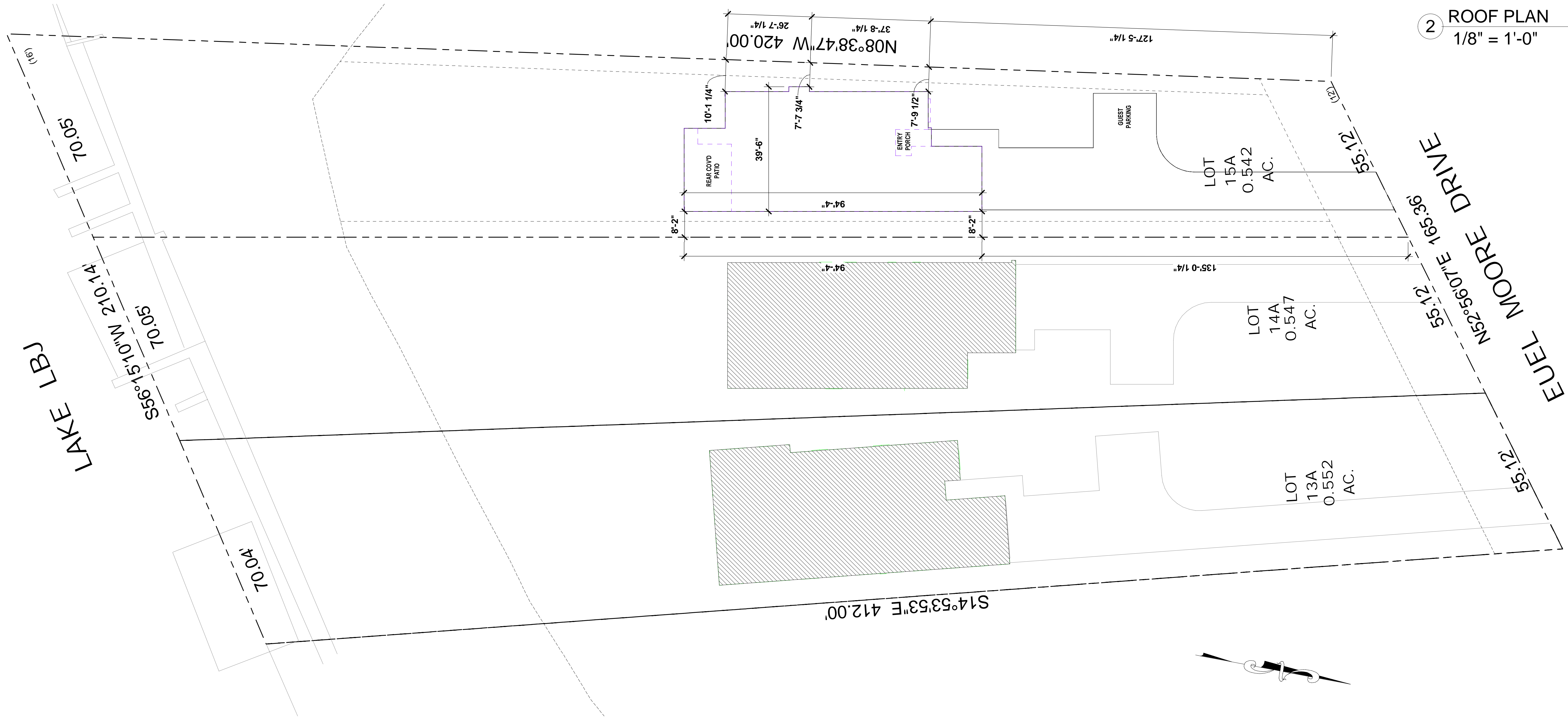
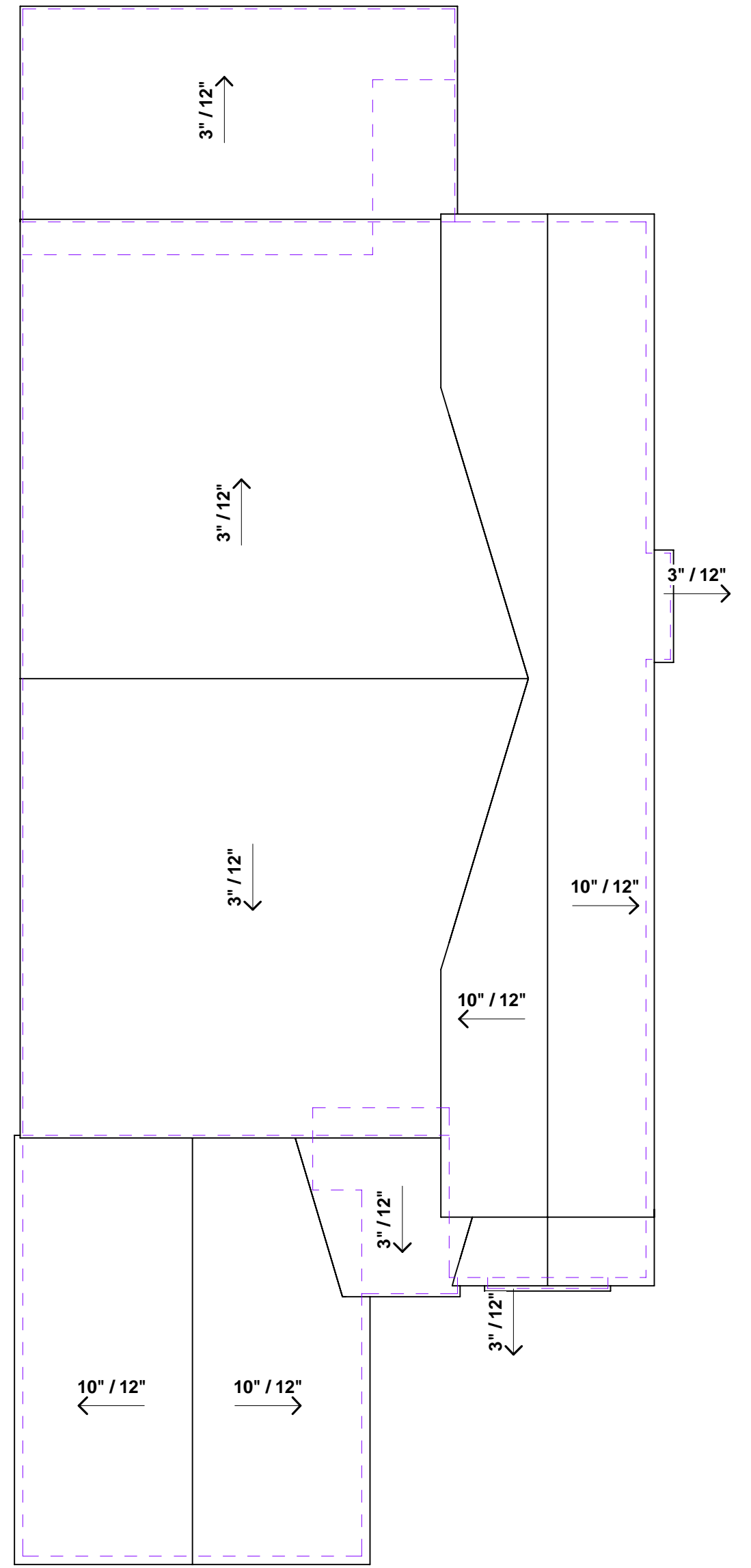



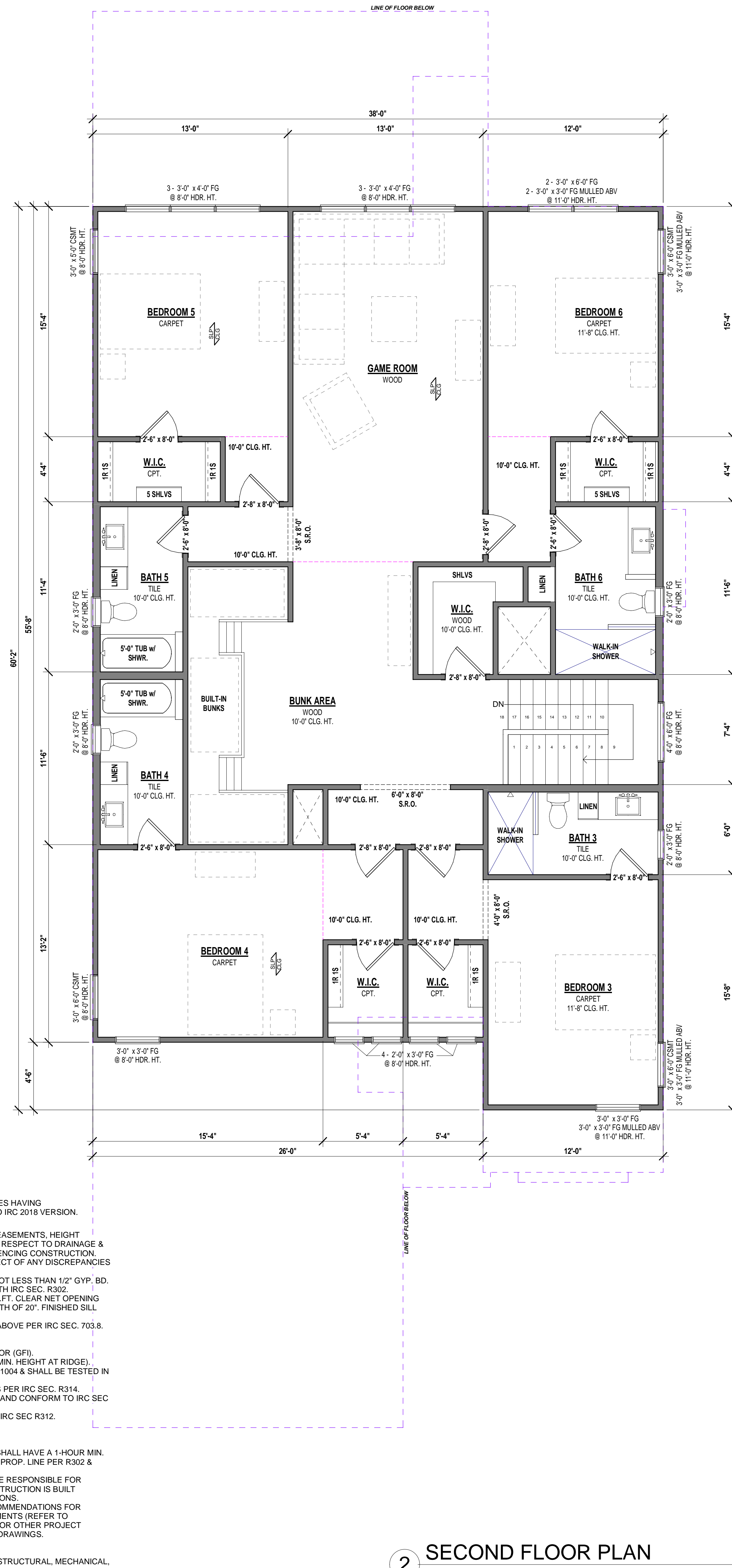

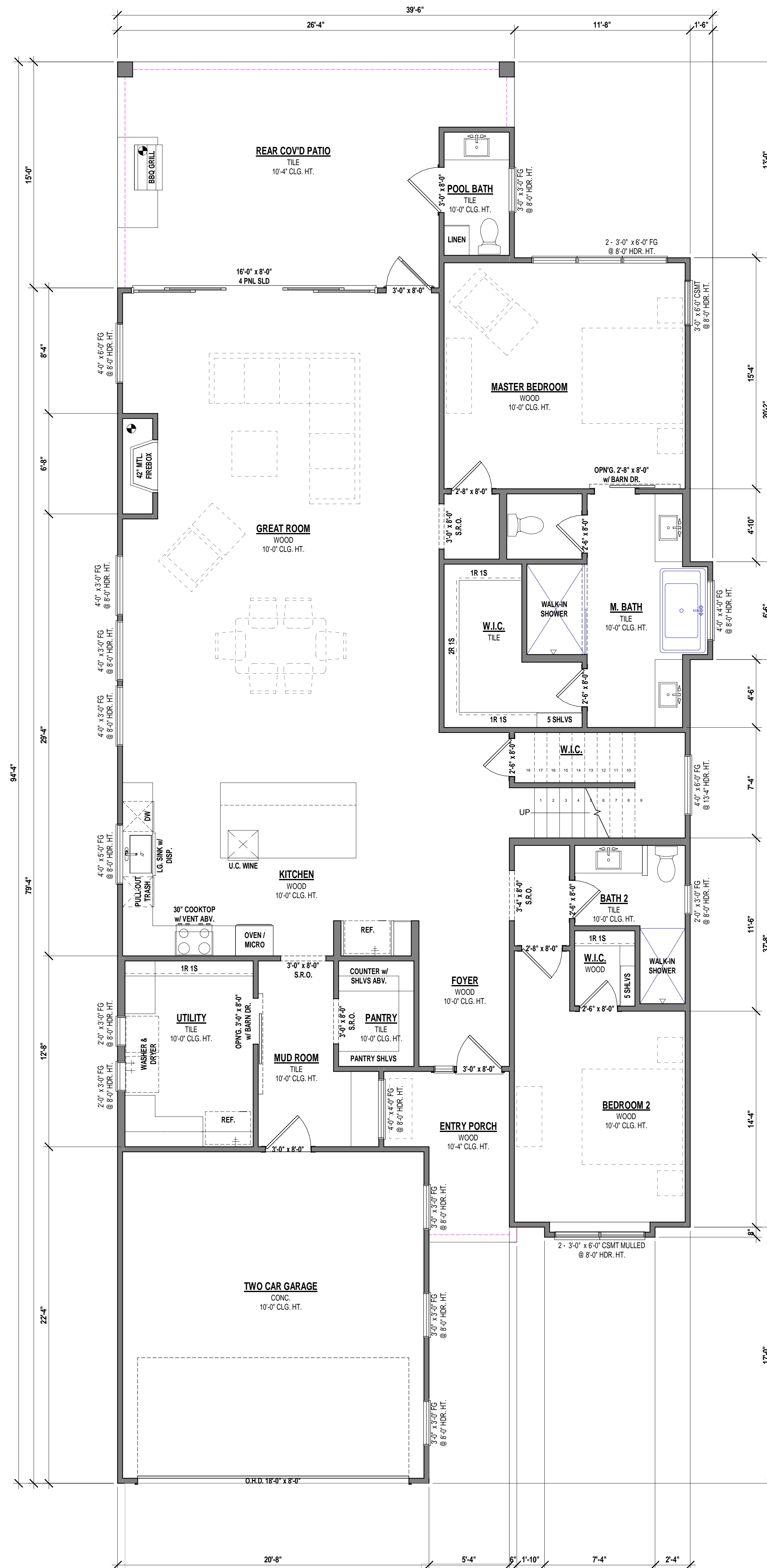

NOTE: ALL SITE & SURVEY INFORMATION PROVIDED BY OTHERS



2 SECOND FLOOR PLAN
1/4" = 1'-0"



1 FIRST FLOOR PLAN
1/4" = 1'-0"

GENERAL SYMBOLS	
	FLOOR DROP
	TUB OR SHOWER HEAD
	GAS OUTLET
	COLD WATER
	HOT WATER
	HOSE BIBB

1R1S	1 ROD 1 SHELF
2R1S	2 RODS 1 SHELF
A.F.F.	ABOVE FINISH FLOOR
AV	AUDIO VISUAL
C.O.	CASED OPENING
COVD	COVERED
CPT.	CARPET
DBL.	DOUBLE
DISP.	GARBAGE DISPOSAL
DIO	DOUBLE OVEN
D.V.	DIRECT VENT
DW	DISH WASHER
F.F.	FINISH FLOOR
FLR.	FLOOR
H.	HIGH
K/S	KNEE SPACE
MICRO	MICROWAVE
MTL.	METAL
N.T.S.	NOT TO SCALE
PLYWD.	PLYWOOD
R.O.	RANGE WITH OVEN
RE.	REFER TO
REF.	REFRIGERATOR
SLP	SLOPED (CEILING OR FLOOR)
SEP	SEPERATION
SHLV	SHELVES
SRO	SHEET ROCK OPENING
TD	TRENCH DRAIN
T&G	TONGUE AND GROOVE
T.B.D.	TO BE DETERMINED
TYP.	TYPICAL
UC.	UNDER COUNTER
U.N.O.	UNLESS NOTED OTHERWISE
W.I.C.	WALK IN CLOSET
WH	WATER HEATER
WS	WATER SOFTNER
V.T.R.	VENT THROUGH ROOF

WINDOW & DOOR ANNOTATIONS	AWN	AWNING
	CSMT	CASEMENT WINDOW
	DM	DOUBLE HUNG
	DL	DIVIDED LITE
	DR	DOOR
	FG	FIXED GLASS
	HDR. HT.	HEADER HEIGHT
	HLF	HALF
	HS	HORIZONTAL SLIDER WINDOW
	LT	LITE
	O.H.D.	OVER HEAD DOOR
	OPNG	OPENING
	PKT	POCKET (DOOR)
	PNL	PANEL
	S.C. DOOR w/ CLSR	SOLID CORE DOOR WITH CLOSER
	SFTY	SAFETY
	SH	SHINGLE HUNG
	SLD	SLIDER
STL	STEEL	
TRANS	TRANSOM	

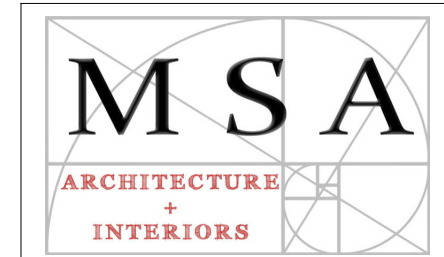
[illegible]

**RESIDENTIAL & COMMERCIAL
ARCHITECTURE, INTERIORS,
PLANNING**

**16719 Huebner Rd
Bldg. 3, Suite 301
San Antonio, TX 78248
(210) 408-7553 Voice
(210) 408-7543 Fax
www.msaofsa.com**

THIS PLAN AND THE DESIGNS CONTAINED HEREIN ARE THE PROPERTY OF MSA OF SAN ANTONIO, INC. AND MAY NOT BE REPRODUCED, ALL OR IN PART, WITHOUT PRIOR WRITTEN CONSENT FROM MSA OF SAN ANTONIO, INC.

MSA OF SAN ANTONIO, INC. IS A PROFESSIONAL BUILDING DESIGN FIRM IN THE STATE OF TEXAS, WE ARE NOT AN ENGINEERING FIRM. WE DO NOT HAVE ONE OR MORE LICENSED ENGINEERS OR DESIGN STRUCTURAL FRAMING, WINDBRACING OR FOUNDATIONS. A LICENSED PROFESSIONAL ENGINEER SHOULD BE CONSULTED FOR ANY CONSULTATIONS IMMEDIATELY REGARDING FRAMING, WINDBRACING AND THE FOUNDATION DESIGNS. THE ENGINEER OR ENGINEERS CONSULTED FOR THESE DRAWINGS, THE "ENGINEER OF RECORD" SHALL BEAR ALL RESPONSIBILITY FOR THE DESIGN OF WINDBRACING AND FOUNDATION DESIGNS FOR THIS PROJECT. MSA OF SAN ANTONIO, INC. IS NOT TO BE HELD RESPONSIBLE FOR ANY DESIGN OR DESIGN CONCEPT MATTER OR FORM IF ANY PROBLEMS MAY ARISE.

THIS SET OF DRAWINGS IS FOR
INTERIM REVIEW ONLY

THIS DOCUMENT IS INCOMPLETE

NOT FOR REGULATORY APPROVAL
/ PERMITTING / BIDDING OR
CONSTRUCTION

BRENT R ANDERSON
REGISTRATION NO. 17241

A RESIDENCE FOR

LOT 15A

LOT 15A
EUEL MOORE DRIVE
LAKE LBJ

SQUARE FOOTAGES

FIRST FLOOR	2281 SF
SECOND FLOOR	2074 SF
TOTAL LIVING	4355 SF
<hr/>	
GARAGE	456 SF
REAR COV'D	342 SF
PATIO	
ENTRY PORCH	76 SF
	873 SF
TOTAL COVERAGE	5228 SF

KEITH WING
CUSTOM BUILDERS

FLOOR PLANS

#2 OF 3

2GL-6-4355



EXTERIOR - REAR VIEW

FOR ILLUSTRATION ONLY NO SCALE



EXTERIOR - ENTRY VIEW

FOR ILLUSTRATION ONLY NO SCALE

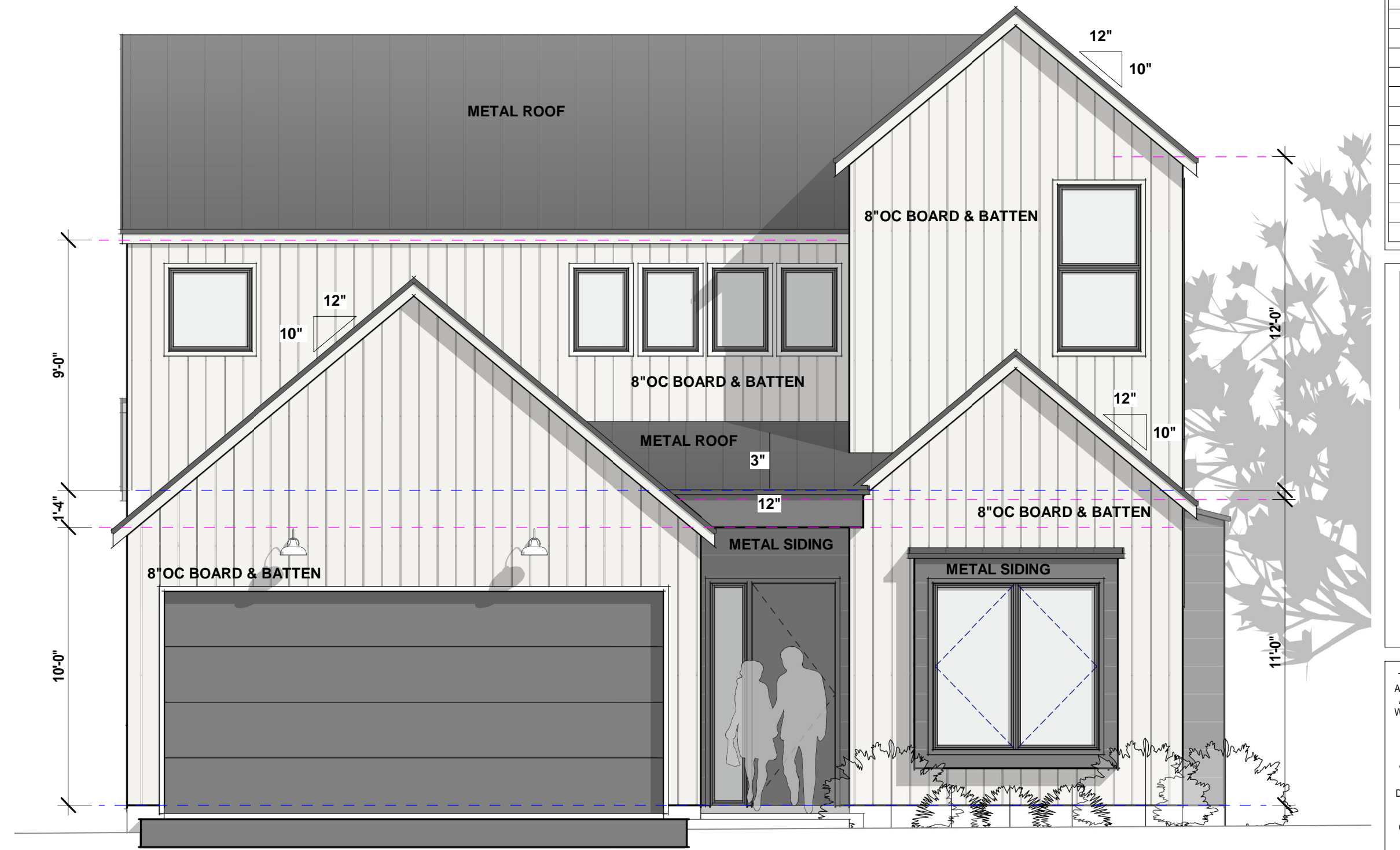

1 FRONT ELEVATION
1/4" = 1'-0"

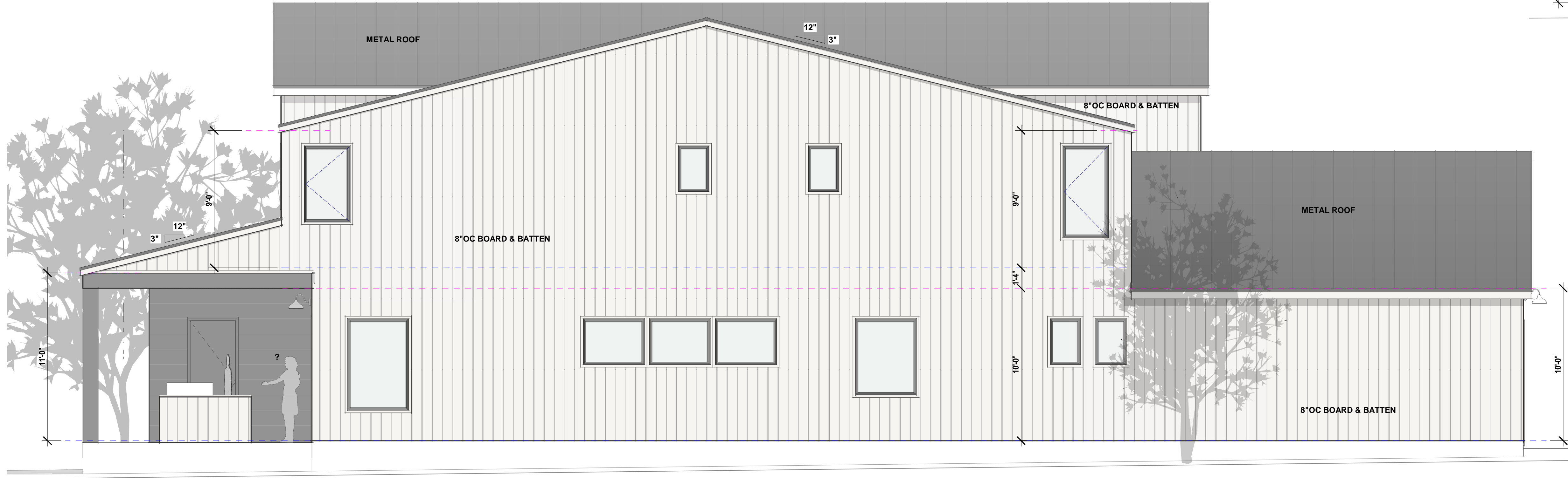

2 LEFT ELEVATION
1/4" = 1'-0"

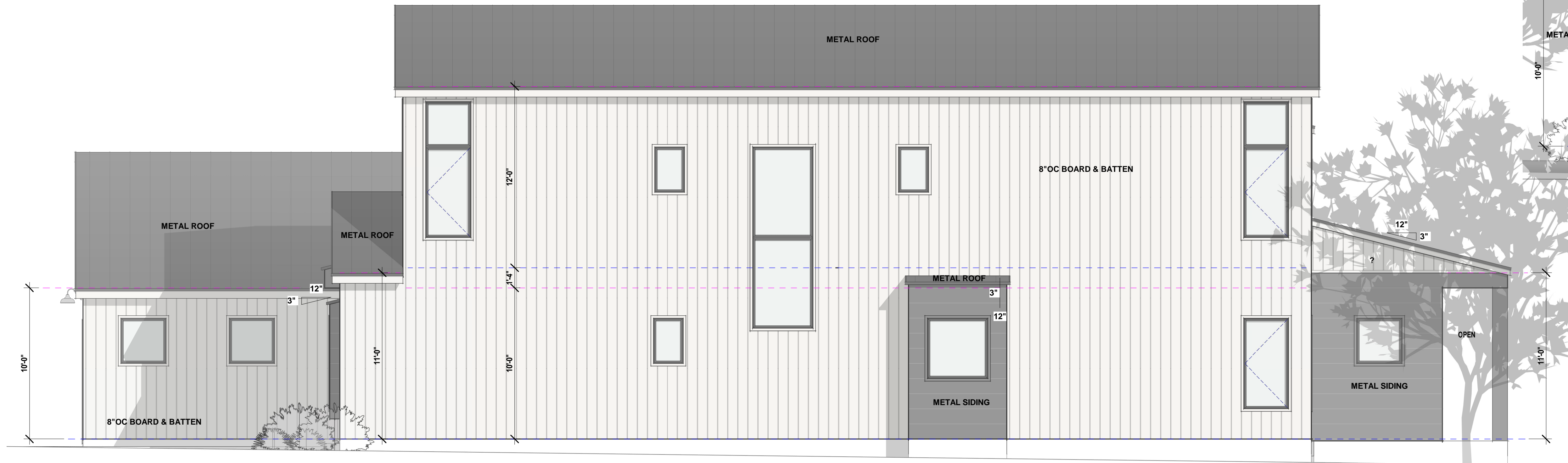

4 RIGHT ELEVATION
1/4" = 1'-0"



3 REAR ELEVATION
1/4" = 1'-0"

GB	09-14-20	PRELIMINARY
GB	09-22-20	DESIGN DEV.

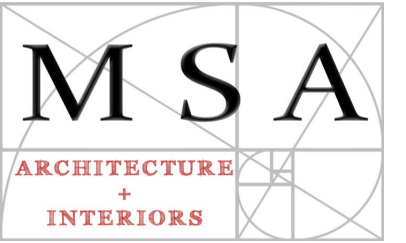

RESIDENTIAL & COMMERCIAL
ARCHITECTURE, INTERIORS,
PLANNING

16719 Huebner Rd
Bldg. 3, Suite 301
San Antonio, TX 78248
(210) 408-7553 Voice
(210) 408-7543 Fax
www.msaofsa.com

THIS PLAN AND THE DESIGNS CONTAINED HEREIN ARE THE PROPERTY OF MSA OF SAN ANTONIO, INC. AND MAY NOT BE REPRODUCED, ALL OR IN PART, WITHOUT PRIOR WRITTEN CONSENT FROM MSA OF SAN ANTONIO, INC.

MSA OF SAN ANTONIO, INC. IS A PROFESSIONAL BUILDING DESIGN FIRM IN THE STATE OF TEXAS. WE ARE NOT AN ENGINEERING FIRM. WE DO NOT QUALIFY TO BE ONE. NOR ARE WE LICENSED TO DESIGN STRUCTURAL, PLUMBING, WINDBRACING OR FOUNDATION. ALL LICENSED PROFESSIONAL ENGINEERS SHOULD BE CONTRACTED AND CONSULTED IMMEDIATELY REGARDING FRAMING, WINDBRACING AND THE FOUNDATION DESIGN. SHOULD AN ENGINEER BEAL BE PRESENT ON THESE DRAWINGS, THE ENGINEER OF RECORD SHALL BEAR ALL RESPONSIBILITY FOR THE STRUCTURE, WINDBRACING AND FOUNDATION DESIGN FOR THIS PROJECT. MSA OF SAN ANTONIO, INC. IS NOT TO BE HELD RESPONSIBLE FOR THE STRUCTURAL DESIGN IN ANY WAY, MATTER OR FORM IF ANY PROBLEMS MAY ARISE.

THIS SET OF DRAWINGS IS FOR
INTERIM REVIEW ONLY

THIS DOCUMENT IS INCOMPLETE
NOT FOR REGULATORY APPROVAL
/ PERMITTING / BIDDING OR
CONSTRUCTION

BRENT R ANDERSON
REGISTRATION NO. 17241

A RESIDENCE FOR

LOT 15A

LOT 15A
EUEL MOORE DRIVE
LAKE LBJ

KEITH WING
CUSTOM BUILDERS

EXTERIOR
ELEVATIONS

#3 OF 3

2GL-6-4355

© COPYRIGHT 2020 MSA OF SAN ANTONIO, INC. ALL RIGHTS RESERVED